THE ELECTION

Appomattox polled 927 votes and Senator Swanson has a majority of 577 over Governor Davis Automobiles and special runners were busy all day getting out the vote. The county had been well organized for the Senator and no work had been done for the Governor.

It is said that every county and city in the State has gone for Swanson excepting Loudoun, the home county of Gov. Davis which he carried by a large majority, and possibly Buckingham and Richmond counties. Swanson's majority in the state will probably reach 60,000

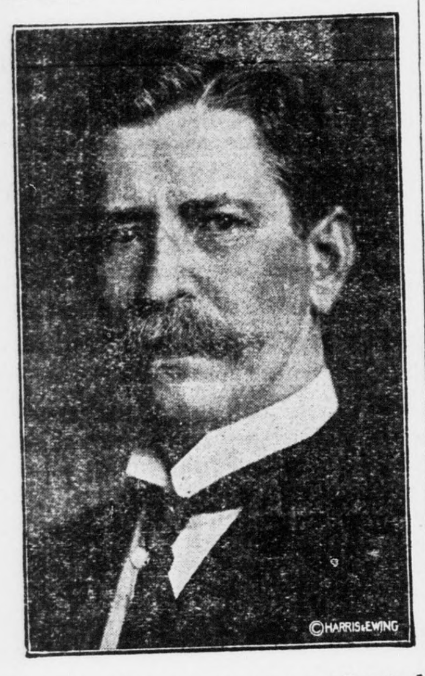
©HARRIS&EWING

Senator Swanson re-nominated by overwhelming majority.

Josiah Hank, Jr., who was opposing the election of Representative Deal in the Second district was defeated and Deal has been returned to Congress.

In the Sixth District it appears that Judge Woodrum has defeated Representative Woods for Congress.

Davis men are wondering how it all happened—it is said he deserted the wets and the drys deserted him, and the claim that a wet independent candidate for the Senate would oppose the nominee all contributed to his defeat The vote of the State was small.

Senator Swanson no doubt feels good over the vote of confidence just received and will give the best that's in him for the State the next six years.

Harding and the Strike

The coal strike demonstrates that Harding has little force—probably less than Taft—but it also proves another thing—that he has no sympathy in his heart for the man who toils.

His every move, weak and undecisive though it may be, leans toward the interests of the big corporations. Eighteen weeks ago 600,000 union coal miners were put out of work by the concerted action of the mine owners, due to the simple fact that the exhisting wage agreement had reached their expiration and the owners refused to meet a delegation from the workers and fix up a new schedule of wages for the coming year. In all this time no coal has been mined by union miners except in Kentucky. The result is there is not enough coal being produced to supply the summer needs of industry, and not a ton on hands for the coming winter. If all the miners should go to work tomorrow there would still be a scarcity of coal all winter long. As this is written there is no immediate prospect of work being resumed.

In 1902 Roosevelt faced a similar situation and he promptly ordered the owners to open up their mines at the old rates of pay and he would appoint a commissioner to look into the matter of wages and bring the owners and workers to an agreement; he did, and thus settled the problem. Harding had that example before him, and all of the owners in the country knew of it, but they did not want this done. What they did want was that the workers should come back on the owners' terms and none other. A good many of us have become impatient at times with some of the more extreme attitudes of certain labor leaders, but this is somewhat different. An examination of the balance sheet of some of the biggest coal producing companies will show that they have profited well, while many dealers have grown rich off the prices obtained for coal in the last few years. Only the miners their wives and children, and the consuming public do the suffering.

Harding has talked platitudes and his satellites have handed out many vague hints of the wonderful moves he has up his sleeve to end the coal and rail strikes, but if he has these wonderful moves, they are still up his sleeve, while he plays much golf, goes week-ending and yachting and attends Laddie Boys' birthday party. Laddie Boy has a four story cake What have the little children of the coal miners and in many a cabin up in the mountains? Meanwhile, every individual worker and consumer in the country suffers or loses work or money or is inconvenienced or alarmed by the condition which Roosevelt ended in a day. But, you say, Harding is not Roosevelt, and no one person in America will take issue with that statement.

Buckingham

Mr. John Shepherd has purchased a part of Willis Mountain and land adjacent, where he has begun to build cottages for guests who will come to this pleasure resort and I hear that he will build a nice hotel there. Mr Shepherd is said to be a very wealthy man

Judge Hundley has been staying at Craig Healing Springs.

The beautiful concrete road near Farmville has been completed in sections, but where work is still in progress travelers have to go out in the fields to get on at all.

Mr. George Cox, a well known citizen whose home was near Shepherd's in this county, died one day last week and was buried on Friday

Dr. Lacy conducted services at St Peters' Episcopal church Sunday.

The ladies here have invited Senator Ferguson to deliver an address here on the 17th, Rally Day.

Mr. William Lee Patteson is very ill at his home, near Mt. Vince, and all of his children have come to be with him.

Charles A Scott, a brave veteran of the Civil War, passed away last week and was buried at his home place near Howardsville; he was 79 years old.

There was a terrible rain, wind and hail storm in the northern part of this county on last Friday and hail did great damage near Howardsville.

Maysville District School Board met at the C. H, last Saturday.

Mr. Frank Ellis is staying at "Afton" his old home.

T. R. Glover and R S. Ellis, each of whom graduated at the high school here the past sesson will continue their studies the coming session at Blacksburg.

Mr. John Eldridge, Jr., another high school graduate will go to William & Mary college.

Miss Minnie Rogers, after attending the summer session at Charlottesville is at her old home here.

Miss Fannie Haskins, after attending the Farmville Normal, has gone to visit her sister at Prospect.

The rains here have been timely, the crops are worked out and people are ready for the protracted meetings.

Some patriotic ladies in this county have set about to raise money to build a monument to mark the spot where General Robert E. Lee spent his last night in camp and on the 17th of August there will be a grand Rally here and many ways divised to raise funds for this worthy cause. The story has been oft printed of how General Lee after declining all invitations to spend the night in any house had his tent put up in a piece of woods on the old Wm. Shepherd place and spent the night. Mr William Peile has donated one half an acre of land which includes the spot where the tent was put up and a small tablet marks the spot but the people who are behind this scheme to erect a suitable shaft here and enclose the spot are among the very best in the land and they have known no such word as fail They already have in hand a sum of money which they will add to continually and they appeal to patriotic people every where who honor the name of the greatest chieftian America ever produced, to come forward and help in this noble undertaking Checks sent to Mrs. R. S Ellis or Mrs. A. S. Hall, Wiley, Va, or to Rev. C. M. Barrell, Buckingham, Va., will be thankfully acknowledged

Bride Stands on Plate of Milk.

At a marriage ceremony in India the bride stands on a large plate filled with milk and rose-colored sweetmeats.

"A NATION SAVED BY AMERICA," SAYS CLEVELAND H. DODGE

New York Business Man Describes Vast Armenian Work of Near East Relief.

Cleveland H. Dodge, New York banker and business man, director of the National City Bank, and treasurer of The Russell Sage Foundation and of the Near East Relief, declares that "a nation has been saved by American philanthropy, and the generosity of the American people through the Near East Relief, in its work for the Armenians.

"The lowest official estimate indicates that one million persons are living today who would not be alive had it not been for this relief." Mr. Dodge continued, "I have an autograph letter from Dr. H. Ohandjanian, president of the Armenian Republic, in which he writes: 'America literally saved us from starvation.'

"Wholly aside from adults who have been saved from starvation, we today have in orphanages and elsewhere under our care 110,000 homeless, fatherless or motherless children who are absolutely dependent upon us. This is exclusive of 63 hospitals with 6,552 beds, 128 clinics, rescue homes for girls and unnumbered thousands of refugees who are being helped through our industrial relief and in other ways.

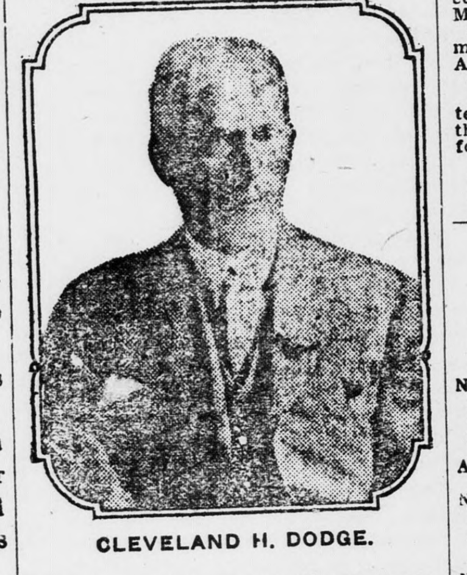

CLEVELAND H. DODGE.

"The Near East Relief has during the last four or five years commissioned and sent to the Near East more than 1,000 American relief workers, of whom 500 are still in the field, all of them working at great financial sacrifice—the standard of salary being $50 per month and maintenance—and many of them facing great personal danger and hardship in the performance of their life-saving service. A score of them have died from typhus or other diseases more or less related to their faithfulness in the performance of relief service.

"Nor is that all. We have raised and disbursed during war times and in a war-torn area, in large measure under enemy control, more than $41,000,000 in cash, and, including flour, Red Cross and other supplies administered by our agents, a total of cash and supplies in excess of $50,000,000. The official reports show that on June 30, 1920, we had in orphanages 54,000 children, and that we are partially supporting outside of the orphanages 56,039 children, making a total of 110,000 boys and girls now under the care of the Near East Relief."

Mr. Dodge considers the work of the Near East Relief one of the most stupendous undertakings of disinterested philanthropy the world has ever seen.

"In countries whose population totals more than 30,000,000 souls, American idealism exemplified by the work of the Near East Relief constitutes today a torch of enlightenment and an influence for peace throughout the whole Near East," he maintains. "Our American ideal of liberty, industry and helpfulness has brought us as a people happiness, prosperity and fulfillment. Out of the fullness of this heritage we are furnishing a faithful and undaunted Christian people the brotherly aid which will enable them to reach the same fulfillment that God has given us.

"It is an achievement of which every American may well be proud."

A Ring at YOUR Door.

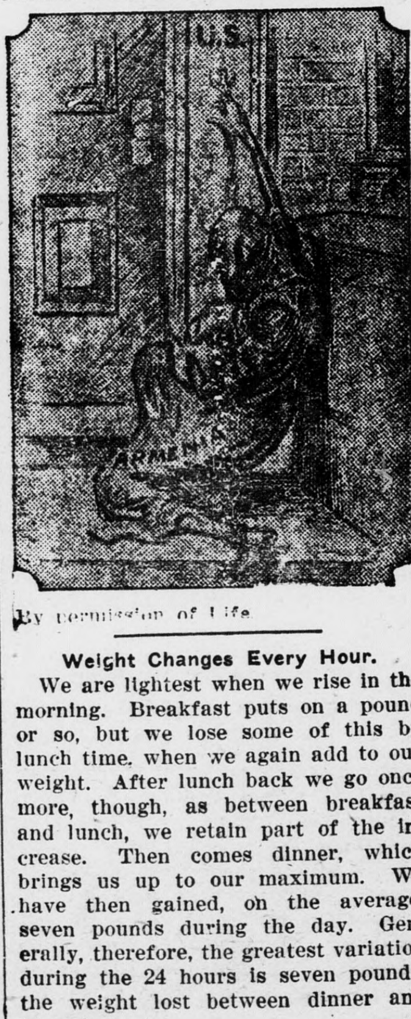

By permission of Life

Weight Changes Every Hour.

We are lightest when we rise in the morning. Breakfast puts on a pound or so, but we lose some of this by lunch time, when we again add to our weight. After lunch back we go once more, though, as between breakfast and lunch, we retain part of the increase. Then comes dinner, which brings us up to our maximum. We have then gained, on the average, seven pounds during the day. Generally, therefore, the greatest variation during the 24 hours is seven pounds, the weight lost between dinner and breakfast.

Room Dark, Floor Lighted.

One of the inconveniences of walking about in a dark room at night is hitting the feet against things unseen. At the same time one does not always want to light up the room. Practical Electrics (New York) describes the device of a western electrical engineer, who places lamps under the bed and bureau. In this way the floor is brightly lighted, while the upper part of the room remains dark. Thus one can walk about in perfect comfort, and at the same time in privacy.

Easy Housekeeping.

Some women think that as soon as they have acquired a husband and a can opener they are equipped for life.—Seattle Post-Intelligencer.

"111"

cigarettes

10¢

They are GOOD!

State of Ohio, City of Toledo,
Lucas County, ss.

Frank J. Cheney makes oath that he is senior partner of the firm of F. J. Cheney & Co., doing business in the City of Toledo, County and State aforesaid, and that said firm will pay the sum of ONE HUNDRED DOLLARS for each and every case of Catarrh that cannot be cured by the use of HALL'S CATARRH MEDICINE. FRANK J. CHENEY.

Sworn to before me and subscribed in my presence, this 6th day of December, A. D. 1886. A. W. GLEASON, (Seal) Notary Public.

Hall's Catarrh Medicine is taken internally and acts through the Blood on the Mucous Surfaces of the System. Send for testimonials, free.

F. J. CHENEY & CO., Toledo, O.
Sold by all druggists, 75c.
Hall's Family Pills for constipation.

Norfolk & Western

Effective May 28, 1922

Leave Appomattox, Virginia

WESTBOUND

No. 3, A 1:34 p m for the west and southwest sleeper Norfolk to Cincinnati, and Columbus; Dining car connects at Roanoke for Bristol Stops to take on passengers for beyond Walton

A 12:03 a. m. for Bluefield, Bristol Stops only for passengers for beyond Walton

No. 15 A 2.07 a m for the west and southwest. Sleeper to Bristol, and Columbus Ohio Dining car. Stops to take on passengers for beyond Walton

No. 7 10 31 a m daily for Lynchburg

No. 5, 6:37 p m daily for Lynchburg and Roanoke Parlor car

No. 41 Leaves Lynchburg [Southern Railway Station] 3:30 a m for Bristol and the South. Sleepers to New Orleans. Cafe dining cars

No 25 Leaves Lynchburg [Southern Railway Station] 9:05 a m for Knoxville, Chattanooga, Memphis, Nashville Sleepers. Dining car

EASTBOUND

No. 30, C 3:54 a. m. daily for Petersburg, Norfolk, Richmond Stops to take on passengers for Petersburg or beyond

No. 6, 9:31 a. m. Local daily for Norfolk Connects at Petersburg for Richmond Parlor car

No. 4. D 3:27 p m daily for Petersburg, Richmond Norfolk. Sleeper, Cafe car. Stops to take on passengers for beyond Petersburg

No 8 4:47p m For Petersburg and local stations

For further information apply to agent N & W Railway or

W B BEVILL, Pass Traff Mgr
W C SAUNDERS, Gen Pas Agt
Roanoke, Va.

If you want to buy or sell see A. H. Clement, Appomattox, Va., for any information

Pipeclay for Mats.

Pipeclay acts as a preservative of rubber and makes one of the best mediums for treating the rubber mats used in automobiles. Oil and grease are rubber solvents and ruin the floor mats if they are allowed to remain on them. The mats should be wiped quite dry and then be pipeclayed. The pipeclay dries and sucks the oil out of the rubber.

TINNING and PLUMBING

Have it done by a man who has served an apprenticeship at the business and guarantees his work It won't cost you anymore than you pay a jack-leg.

C. A. AGEE,
Appomattox, Va

Thorough Soil Preparation Is Easy the Fordson Way

BECAUSE the Fordson has plenty of power and is fast running, Fordson farms are known as the best tilled farms in the community. Good plowing can be followed promptly by good discing because the man who drives a Fordson is soon through with one job and ready for the other. This thorough tillage, of course, results in bigger crop yields.

Because of its scientific design and easy handling qualities, the RODERICK LEAN AUTOMATIC ENGINE DISC HARROW, specially designed for the Fordson, inspires its owners to pulverize thoroughly both before and after plowing.

THE RODERICK LEAN AUTOMATIC is as necessary to economical tractor farming as the special tractor plow. Operated from the tractor seat, it provides easy, thorough soil preparation with the Fordson. Strong for power requirements, flexible for short turning, and adjustable to meet all soil conditions. This is the proper disc for Fordson tractors—the one disc harrow preferred by Fordson owners,

APPOMATTOX MOTOR CO.,
Appomattox, Va.

Being Power Farming Headquarters, you will always find here, equipment that will do more thorough work with less exertion by the driver

The Big June Clearence Sale

If you want to save some real money don't fail to attend our June Clearence Sale. Men's Women's and Children's Shoes and Oxfords all going at a price lower than 10 years back.

700 prs. Women's low shoes broken sizes pumps and ties small sizes Sale	$1
Table No 2—Women's tan and black low shoes medium and high heels $4 to $6 Sale	$.95
Table No. 3—Women's low shoes pat tan and kid lace pumps and straps Sale	$2.95
Table No. 4—Women's low shoes all styles and leather low and medium Sale	$3.45
Table No. 5—Women's low shoes all colors and styles $5 to $7 grades	$3.95
One thousand prs. ladies' white low shoes all style heels straps ties pumps almost ½ price Sale	98c to $3 45
169 prs. baby low shoes black tan and white sizes up to 8 Sale	98c
200 prs. children's low strap gun metal sizes 8½ to 12 Sale	$1 19
300 prs. Misses pat pumps sizes 12 to 1 for the girls Sale	$1 37
600 prs mens Society King shoes tan and black all style toes Sale	$3 95
300 prs mens oxfords tan and black all high grade welt shoes Sale	$2.95
250 prs. mens low and high top shoes Americas Bench made and Society King Sale	$3.45
275 prs. mens shoes and oxfords $5 to $7 grade Sale	$3.95
185 prs. mens shoes and oxfords These are all tan leather and the very best grade Sale	$4 95
215 prs. mens work shoes not very heavy Sale	$2 95

WILL WHITE CO.,
1101 Main Street
LYNCHBURG VA

SPECIALS FOR AUGUST

WASHING MACHINES The Dexter-durable and efficient for hand motor or Electric Power.
ROOFING Smooth and Slate Surface Composition Roofing also Galvanized and tin.
CORN CRIBS Metal Rat and Bird proof cribs will save heavy losses. Prices very low now.
PAINT Sherwin-Williams full line of high grade paints and varnishes.
PORCH SWINGS Have a few on hand special price now.
BUGGIES AND SURREYS We have a full line of vehicles large assortment in styles and prices.

Hill Buggy & Wagon Company
LYNCHBURG VA
BRANCH STORES—Lovington and Amherst.

Her Money Was Gone!

An old woman who lived alone had kept nearly $2,000 00 in currency around her house for years. She was afraid of banks.

Last fall she became seriously ill, and——

No, she didn't die. But when she went to look for the cash it was gone! Fortunately some honest friends had found it while she was unconscious and had deposited it to her credit in a bank.

This woman has now decided that after all the bank is the safest place, and, besides, her money is not idle any longer. It is now earning 4 per cent for its owner.

Let us put your money to work for you.

THE FARMERS NATIONAL BANK
Appomattox, Va.

Hot Weather Clothes and Straw Hats

Genuine Palm Beach Suits	$9.75
Men's Cool Suits	$9.75 to $19.75
Men's Both Season Suits	$9.75 to $39.75
Men's All Wool Blue Serge Suits	$14.75
Lowest priced all wool blue suits in America.	
A few men's suits left at one-half price.	
Boy's Suits	$4.75 to $14.75
Boy's All Wool Serge Suits	$5.95
Special in All Wool Two Pants Suits for boys	$9.75
A few boys suits left at one-half price.	
Men's Pants	$2.00 to $8.50
Men's All Wool Blue Serge Pants	$3.50
N. & W. Overalls, 220 Weight	$1.50
Good Overalls, 240 Weight	$1.00
Youth's Overalls	75c
Boy's Overalls	50c
Full Cut Work Shirts	75c
Dress Shirts	75c to $5.00
Special 80 Square Percale	$1.50
Men's Union Suits 59c—75c—$1.00—$1.50.	
Boy's Union Suits 50c—75c.	

We carry full cut standard merchandise. Any time you buy from us and the goods are not satisfactory you can return and exchange or get your money back. Our motto for this year is Better Value and more Business.

The House That Beats Them All for the Price
Mr. Smith Baxandall, Cutter
ONE PRICE CASH STORE
Shearer Bros
922 Main Street
LYNCHBURG, VA

THE GREATEST FARMER IN THE WORLD

One-fourth of the wheat we grow is the result of the researches of the Government. After years of untiring experiment and investigation, the Government, through the Department of Agriculture, was enabled to introduce into this country the remarkable Durum wheat through which our production has been increased fully twenty-five per cent. This has been only one of many surprising but little-known accomplishments of the Government, which are covered in the interesting series of stories for which we have the exclusive right of distribution in this community.

We'll send this literature to you each month without obligation on your part if you will ask for it.

State Bank of Pamplin Inc.,
Pamplin, Va.